

Come ride with us



Customer Service:

Mon-Fri, 7:50AM-5PM
989-907-4000
info@saginaw-stars.com

615 Johnson St. Saginaw, MI
www.saginaw-stars.com



Things to Know

2 Ways to Pay

Cash:

Under 17 years old - FREE
Adult - \$1.50
Senior - \$0.75
Disabled - \$0.75

Passes:

Youth Pass (Under 17) - FREE
Gold Card (Adult) - \$40
Silver Card (Senior) - \$20
Silver Card (Disabled) - \$20

NOTICE

Be sure to have **exact fare**,
drivers **do not give out change**.

Please be at stop **5 Minutes** before scheduled
time, **buses do not wait** if you are late.

Scan QR codes for...

Route 7 Info



How to Ride



Plan your trip on Google Maps!

Open google maps on your phone,
enter your destination, tap the
transit bus icon, then tap go!

Route

7



East Riverfront



Serving:

Temple Theater, SVRC Market, City
Hall, Post Office, YMCA, Townhouse,
Children's Zoo

Transfers:



Route 8 - Jefferson
at Pinewood Manor



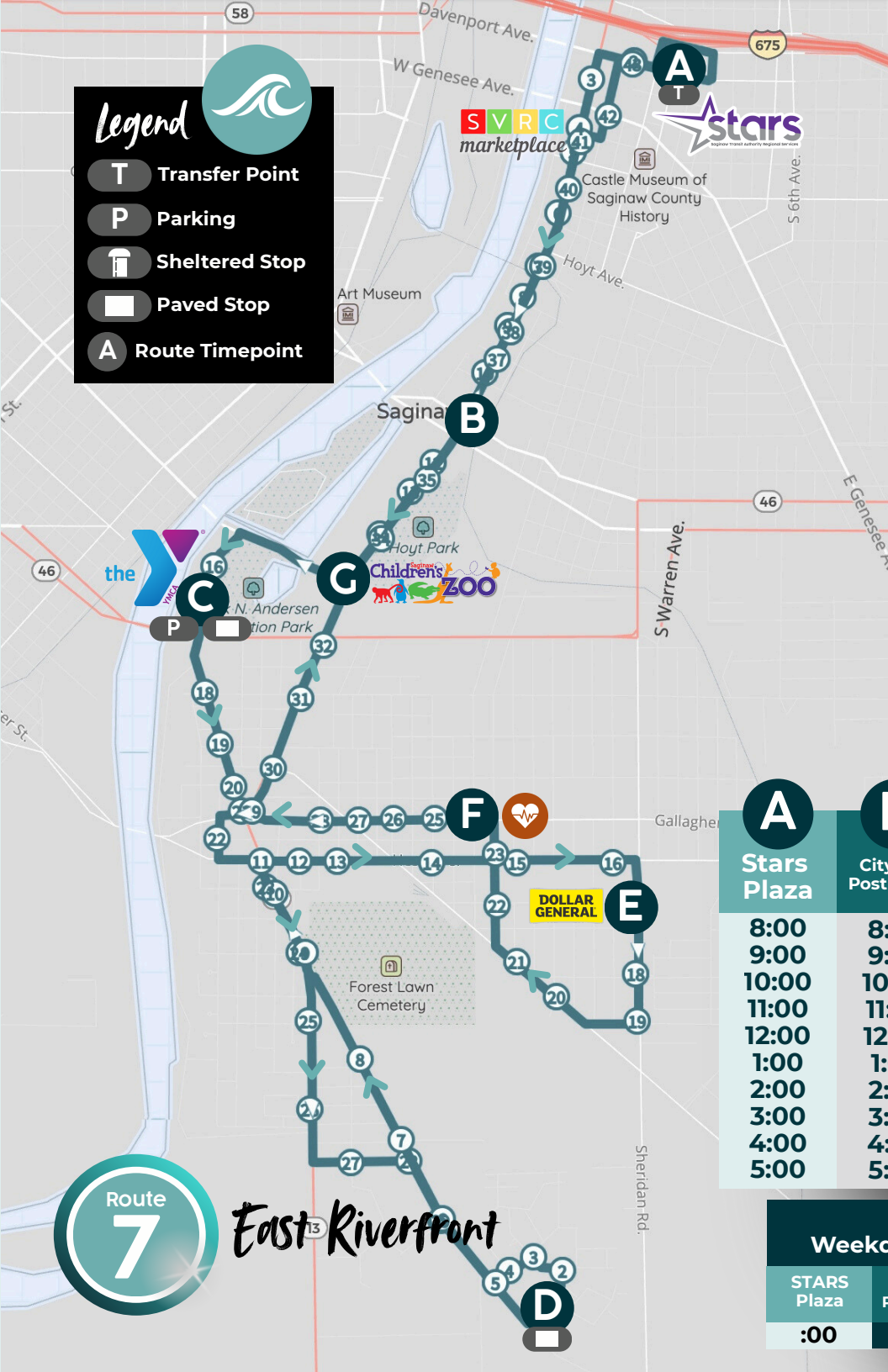

East Riverfront
Mon-Fri (8am-6pm)



A	B	C	D	E	F	G	A
Stars Plaza	City Hall Post Office	YMCA	Bridgton Place	Dollar General	Pinewood Manor	Zoo	Stars Plaza
8:00	8:06	8:11	8:23	8:30	8:35	8:40	8:50
9:00	9:06	9:11	9:23	9:30	9:35	9:40	9:50
10:00	10:06	10:11	10:23	10:30	10:35	10:40	10:50
11:00	11:06	11:11	11:23	11:30	11:35	11:40	11:50
12:00	12:06	12:11	12:23	12:30	12:35	12:40	12:50
1:00	1:06	1:11	1:23	1:30	1:35	1:40	1:50
2:00	2:06	2:11	2:23	2:30	2:35	2:40	2:50
3:00	3:06	3:11	3:23	3:30	3:35	3:40	3:50
4:00	4:06	4:11	4:23	4:30	4:35	4:40	4:50
5:00	5:06	5:11	5:23	5:30	5:35	5:40	5:50

Off-Peak Route 7/8							
Weekday Departures: 6am, 7am, 6pm, 7 pm Saturday 8am-6pm							
STARS Plaza	City Hall Post Office	YMCA	Bridgton Place	O'Reilly	Birch Park	Maplewood Manor	STARS Plaza
:00	:06	:10	:18	:28	:33	:47	:50